VISIT…

LANZAROTE Caliente.COM

Lacrimosa

Words and Music
by Regina Spektor

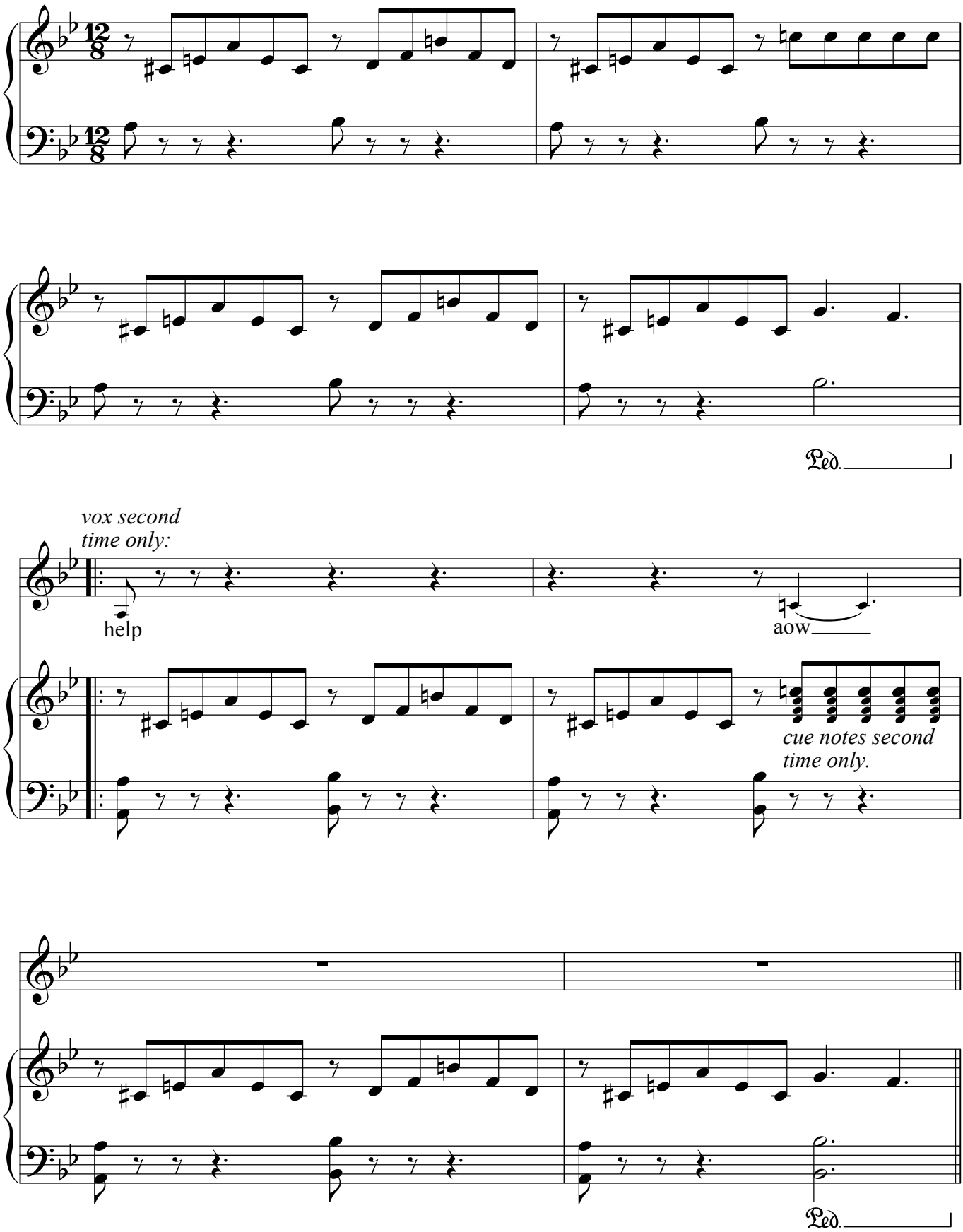

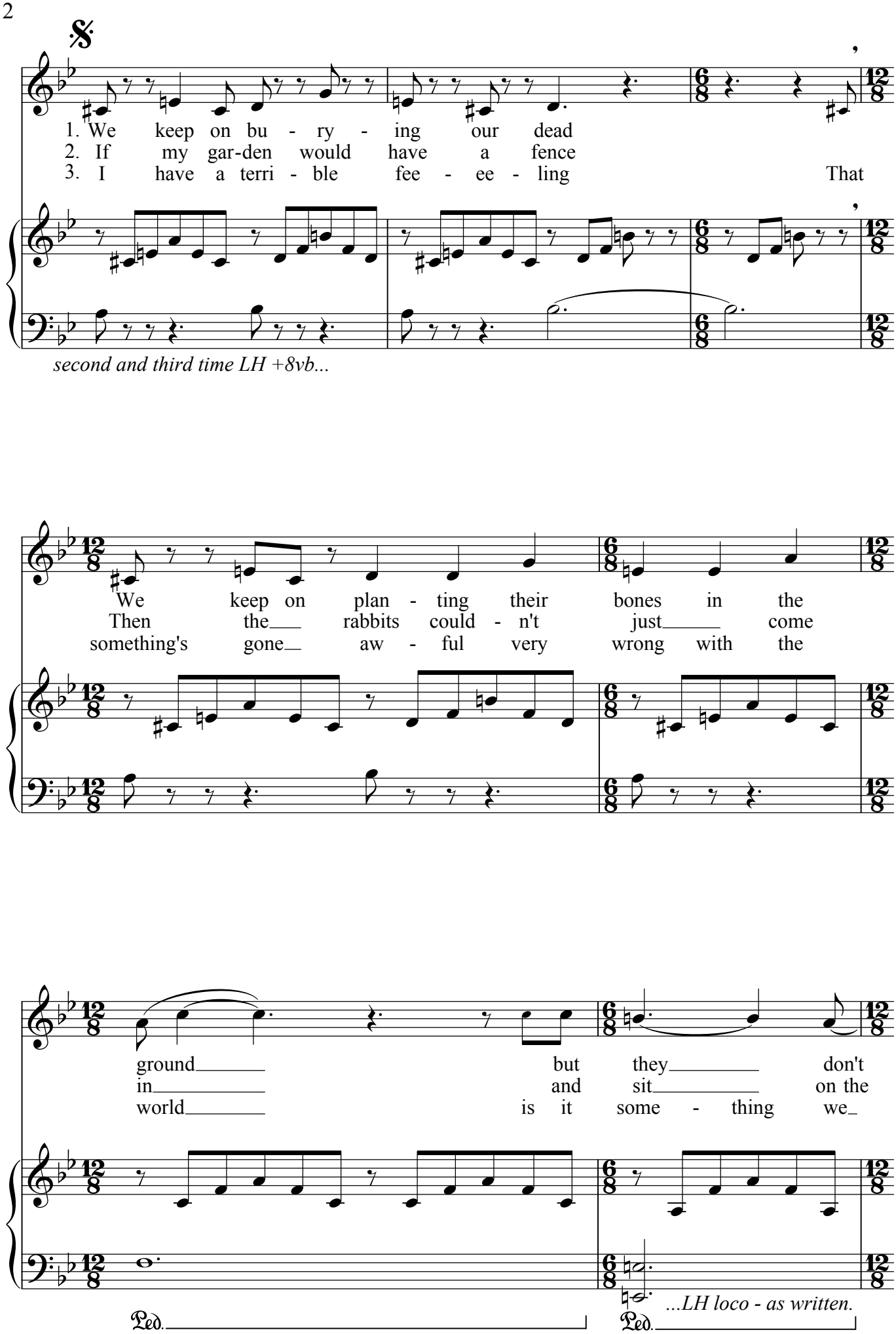
1. We keep on bu - ry - ing our dead
2. If my gar-den would have a fence
3. I have a terri - ble fee - ee - ling That
second and third time LH +8vb...
We keep on plan - ting their bones in the
Then the rabbits could - n't just come
something's gone aw - ful very wrong with the
ground but they don't
in and sit on the
world is it some - thing we
Ped.
Ped.
...LH loco - as written.

grow the sun doe - sn't
grass and eat all the
made? is it some - thing we

help the rain
flow'rs and shit...
ate? is it something

1. doe - sn't

2. 3. *after v3:* we

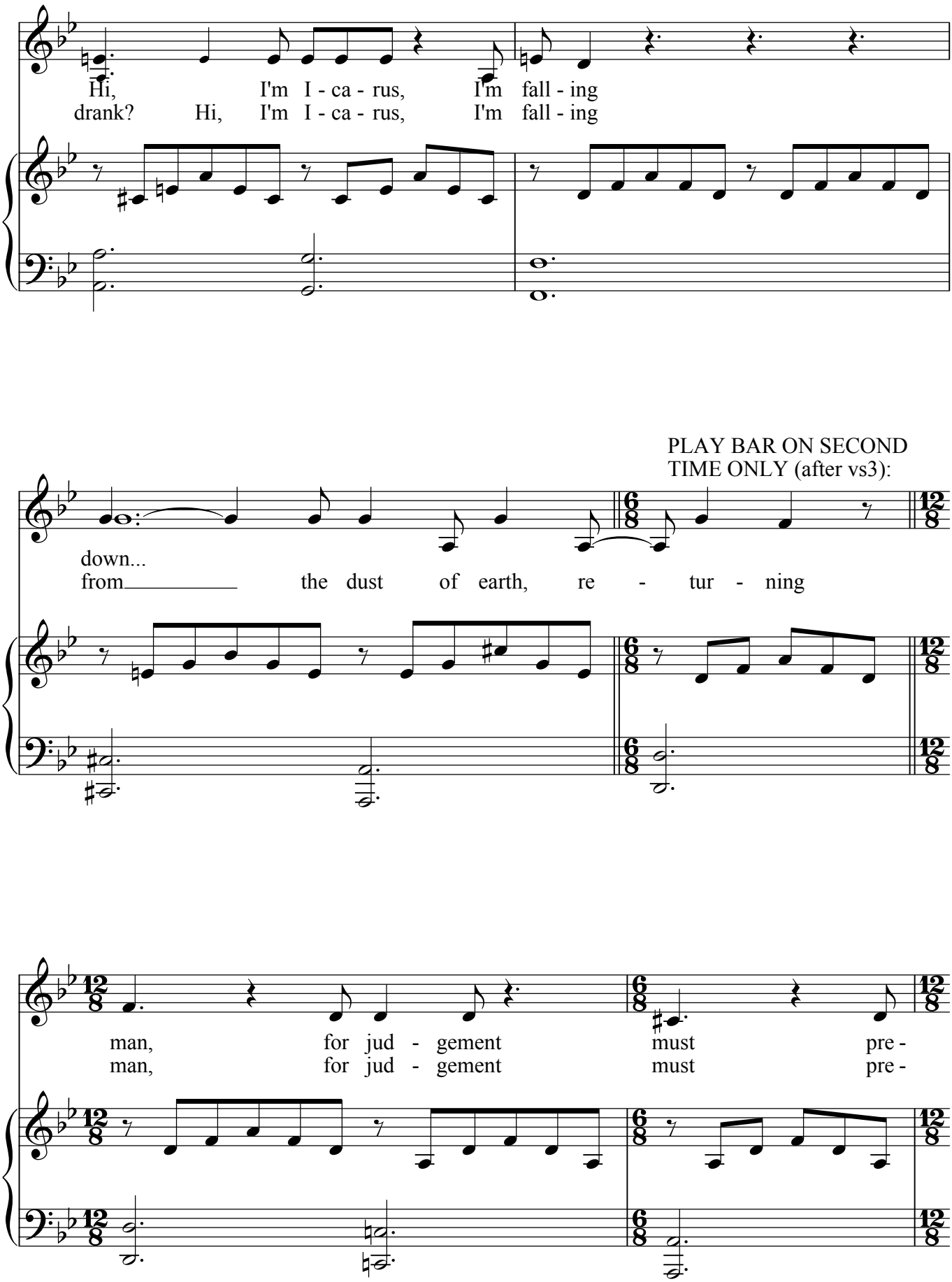
Hi, I'm I - ca - rus, I'm fall - ing
drank? Hi, I'm I - ca - rus, I'm fall - ing
PLAY BAR ON SECOND TIME ONLY (after vs3):
down...
from the dust of earth, re - tur - ning
man, for jud - gement must pre -
man, for jud - gement must pre -

pare me, spare, oh
pare me, spare, oh

God in mer - cy, spare me
God in mer - cy, spare me

Dal Segno

vox first time only: (Man,)

Dal Segno

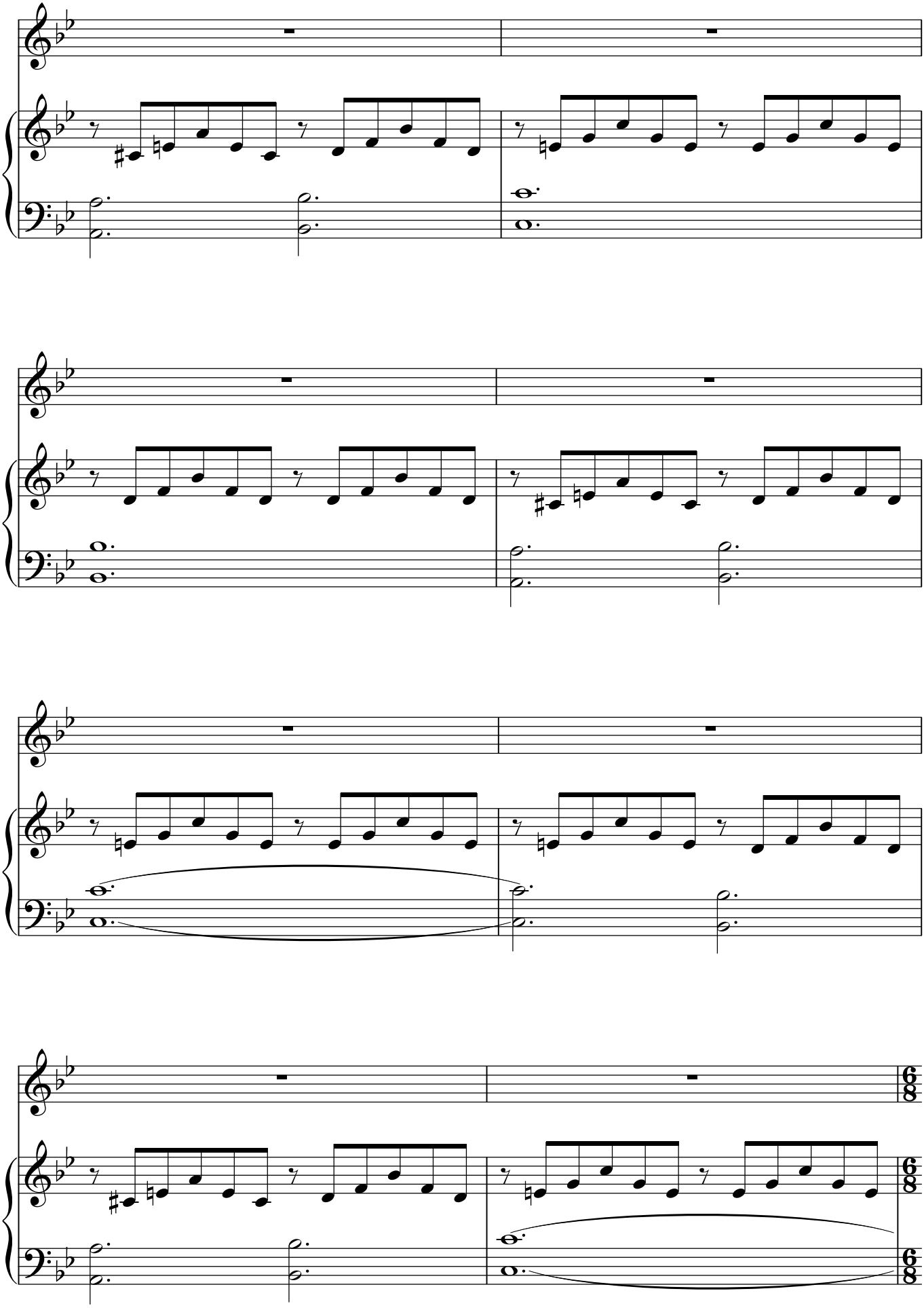

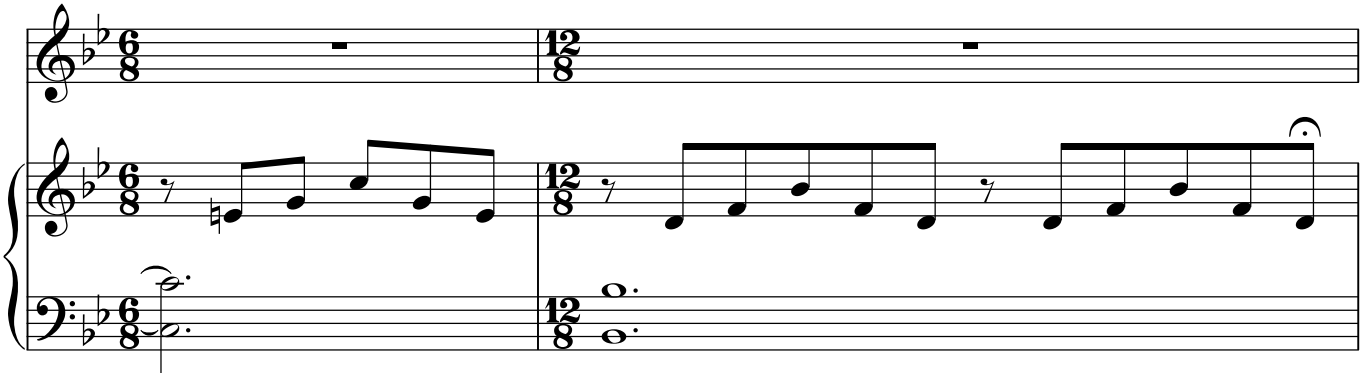

freely

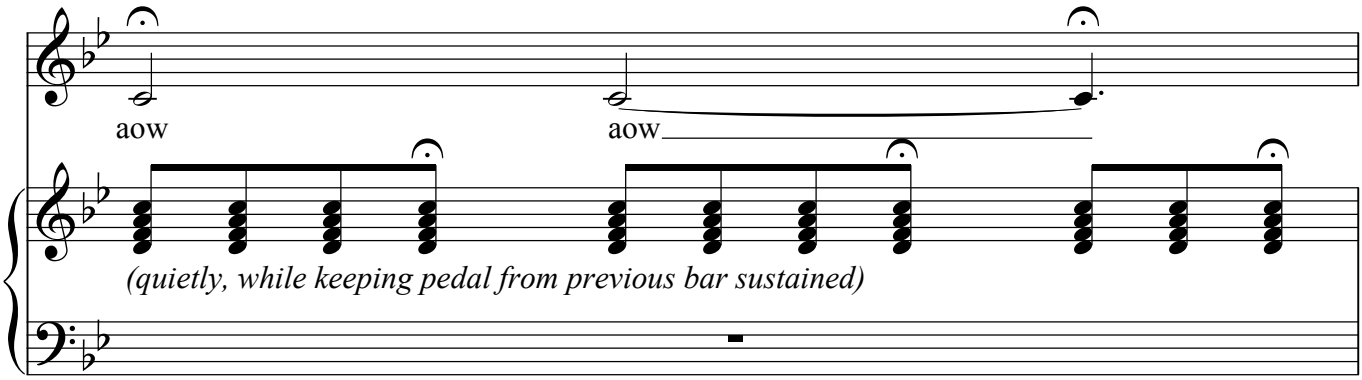

a tempo

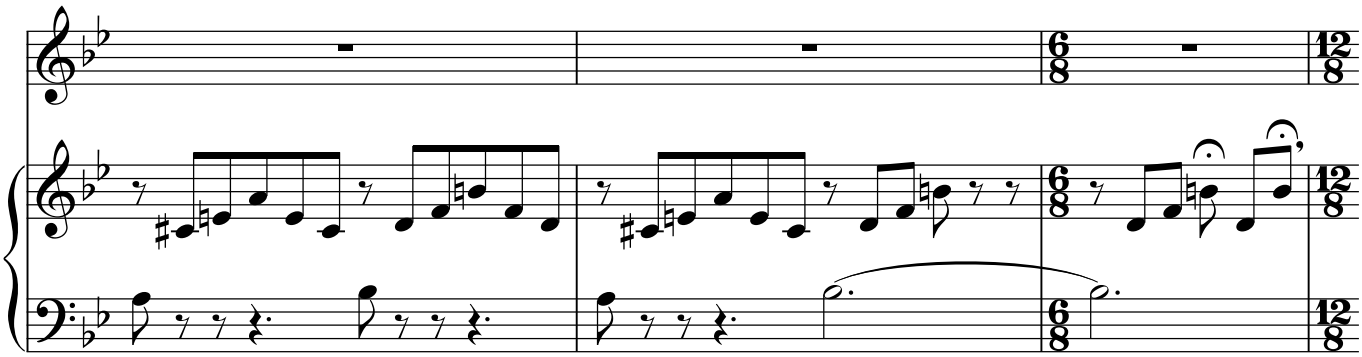

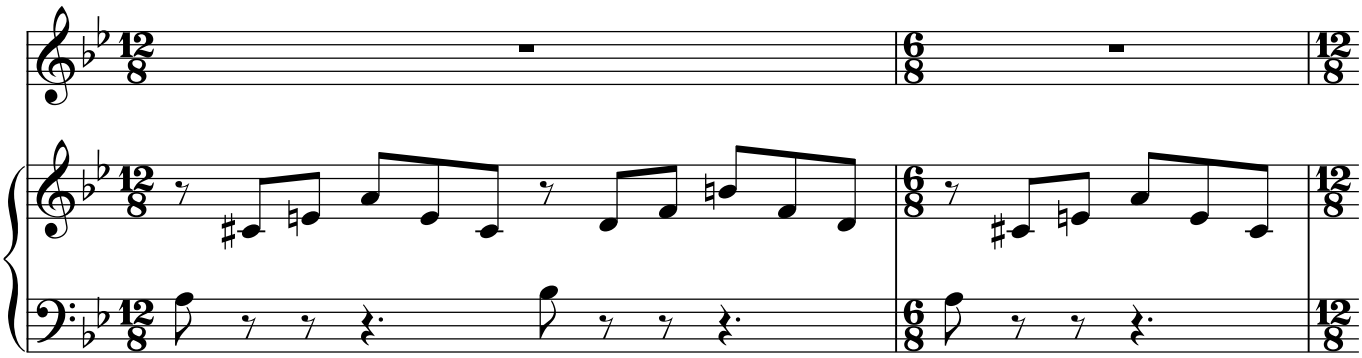

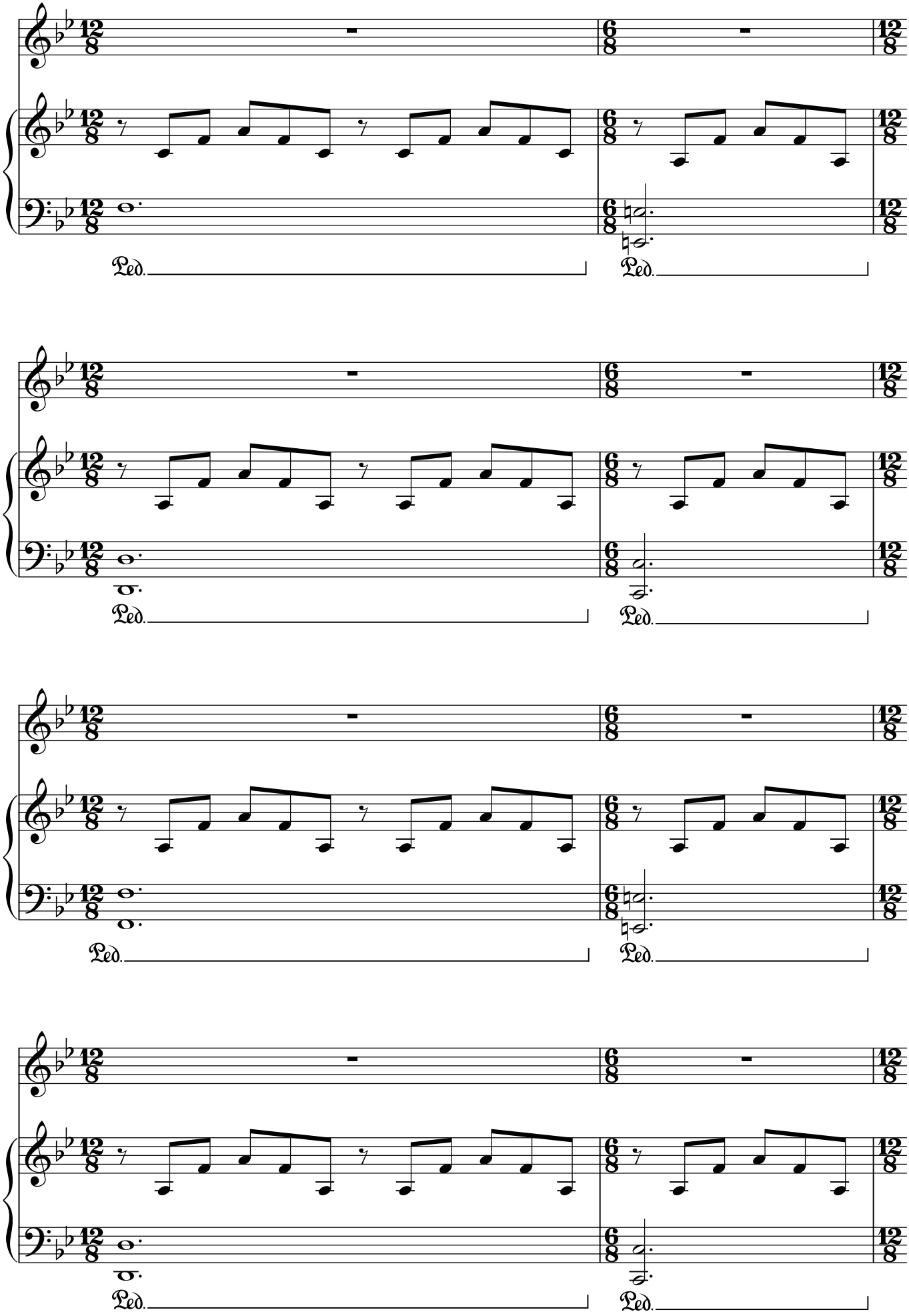
Ped.
Ped.
Ped.
Ped.
Ped.
Ped.
Ped.
Ped.

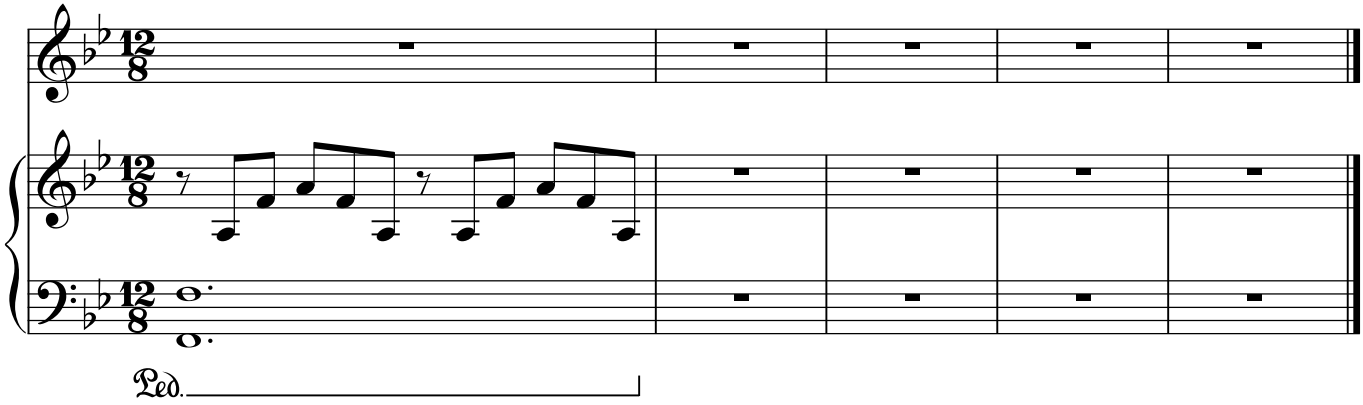
Ped.